

Horn in F I

Concerto for Piccolo Clarinet and Chamber Orchestra

WILLIAM NEIL

♩=48 (Eb Clarinet Cadenza)

4

2-5

6 **A** **Più mosso** **♩=58**

4

7-10

11 **12** **13** **flutter tongue** **B**

sffp **ff** **3**

14 **15** **16** **Più mosso** **♩=65**

p **ff**

17 **18**

p

19 **C** **(Eb Clarinet Cadenza)**

Andante **D** **♩=72** **2**

20-21

22 **E** **Lento** **♩=50** **accel.**

2

Subito doppio meno mosso **accel.**

♩=50

26

27 **Allegro**

♩=100

Subito doppio meno mosso accel. Allegro

$\text{♩} = 50$ $\text{♩} = 100$

28 29

ff

Subito doppio meno mosso

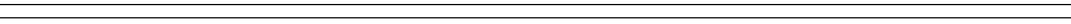

Più mosso
 36 F ♩=58 37

38 **Lento** **Poco a poco accel.** **E♭ Clarinet Cadenza**

♩=50

39

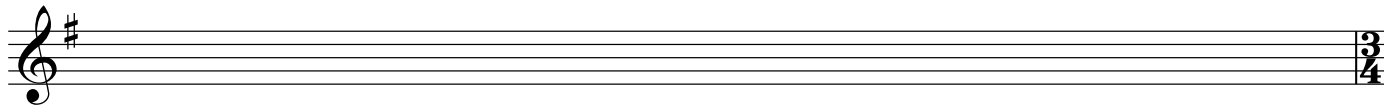

40

G Più mosso
♩=65

41

42

43

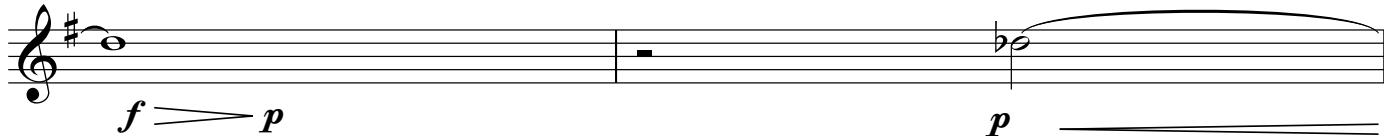

44

45

staccato

46

47

(open)

48

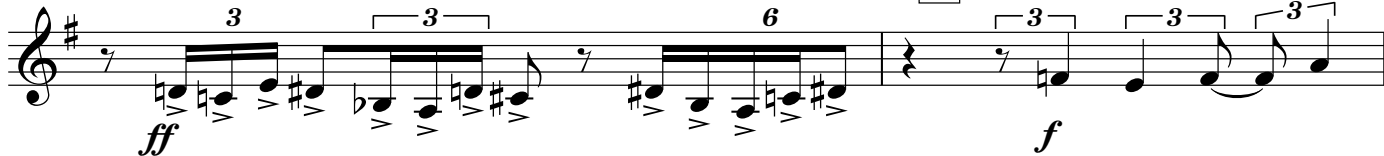

49

50 **H**

51

52

53

54

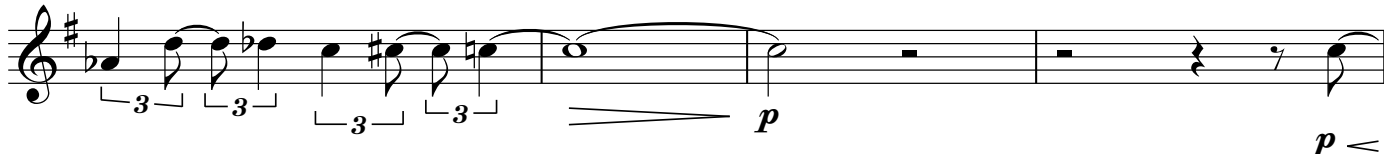

Più mosso

55

I ♩=72
3

56

57

58

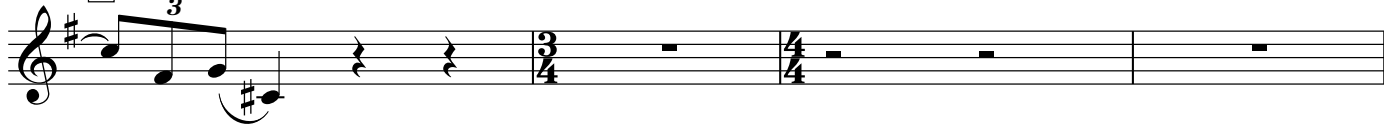

ff

J Lento ♩=50

2

59-60

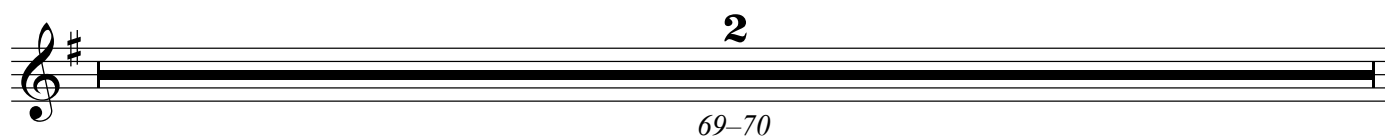
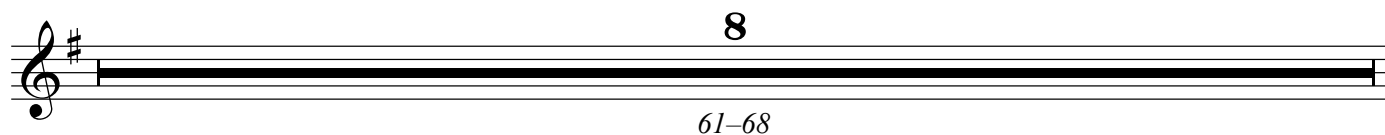

71 **K** Eb Clarinet Cadenza

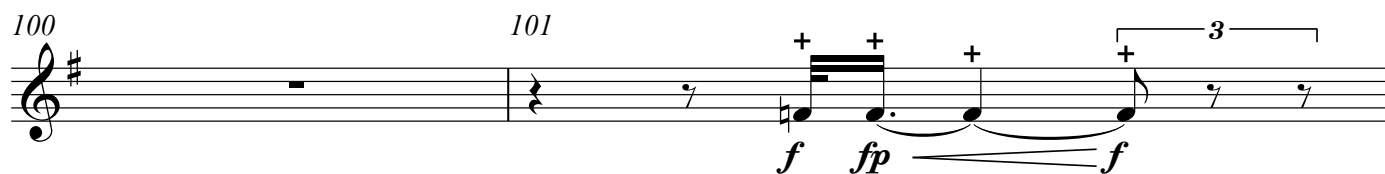
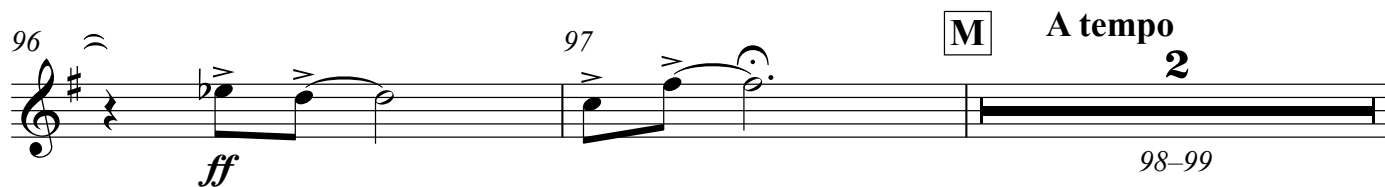
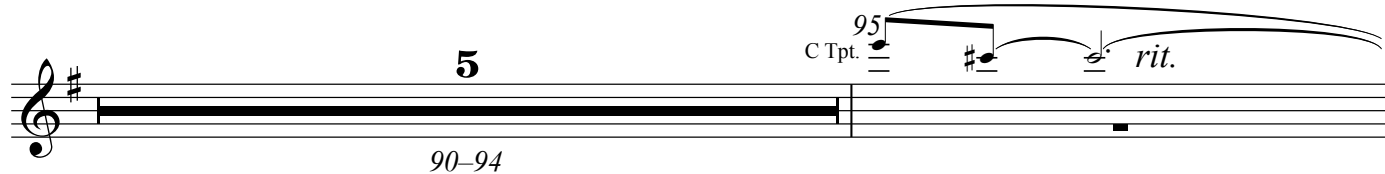
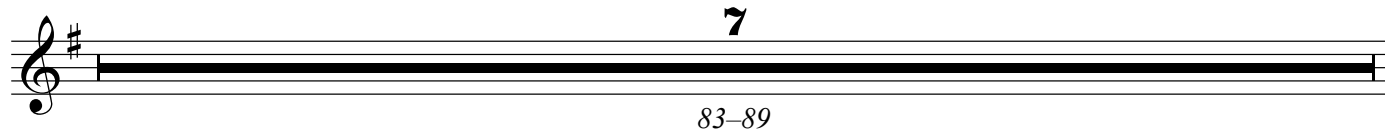
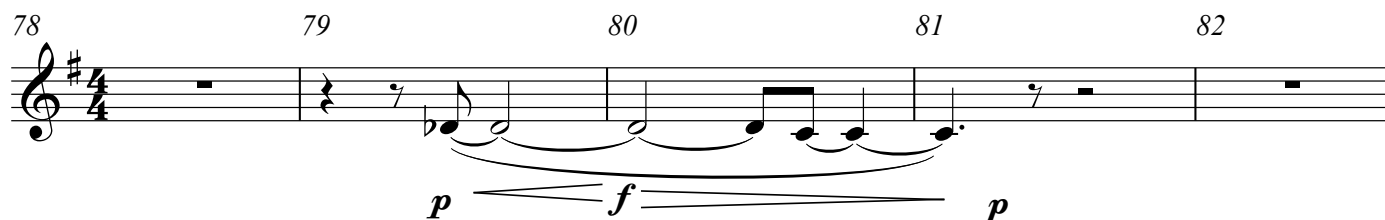
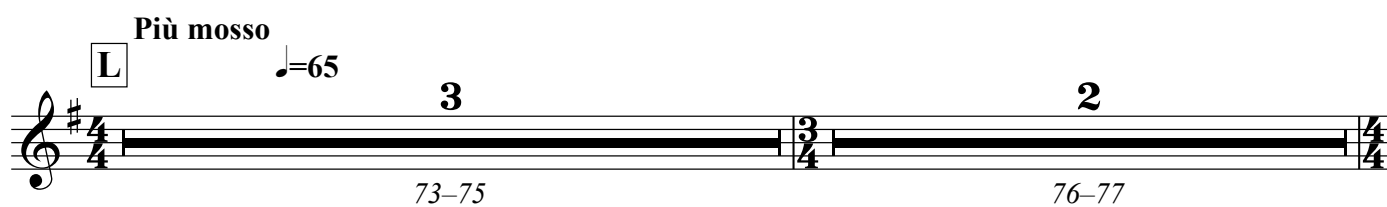
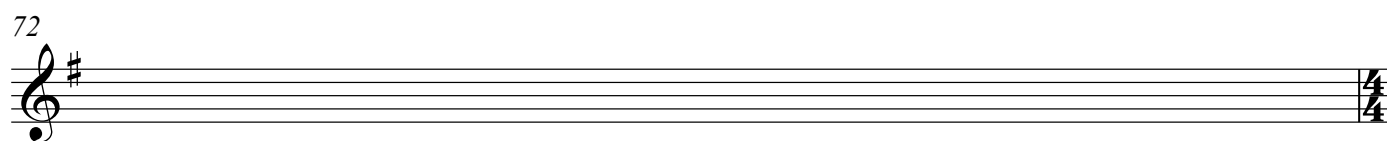
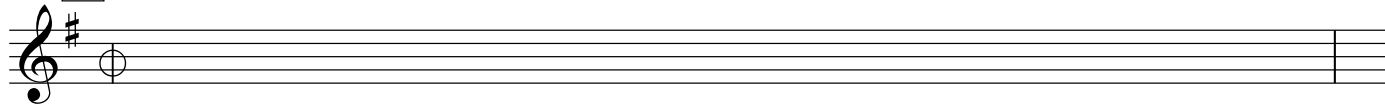

102 103 (open) 104 105

ff *f*

N 2

106-107

3

108-110

111 112

2

113-114

3

115-117

118 **Poco a poco accel.**

119 B. Tbn. **O** Andante ♩=72

121 122 A tempo ♩=65

ff 3

123 124 3 6

ff 3 6

127

128 **P** Andante ♩=72

2/4

3/4

131

132

ff

133 *p* *ff* 134 **Poco a poco accel.**

135

135

136 **Presto** $\text{♩} = 107$ *(open)* **ff**

137 **Subito doppio meno mosso** **Q** $\text{♩} = 54$ **(Eb Clarinet Cadenza)**

Più mosso **Poco a poco accel.**

2

138-139

140

R A tempo

3

141–143

- Measure 140: A whole rest.

144 **Meno mosso**

Lento ♩=50

